

Photographic Register of Parish Assets.

February 2019

Crag Fell Parish Quarry – ref CL 104

Feb 2019: The parish area has been subsumed into the neighbouring forest, which looked recently felled. Location of the parish asset is not obvious on the ground as no fences are present.



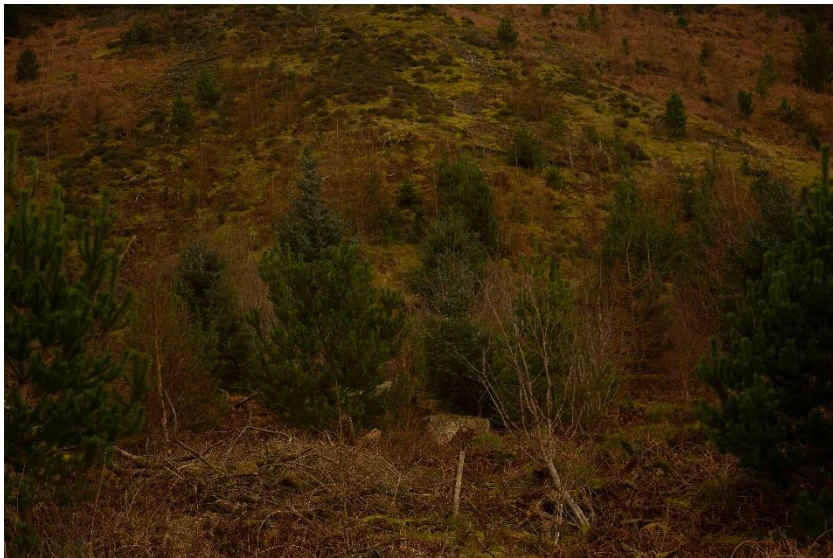

Braemar Parish Ground – ref CL 103

Isolated triangle of rough woodland adjacent to minor road. Fenced from neighbouring fields but not the road.







Latterbarrow Parish Quarry – ref CL 1037

Patch of fellside adjacent to forest access road. Incorporated into the Forestry Commission wooded area. Evidence of selected felling. Area difficult to locate on the ground as not fenced from neighbouring area.





Bowness Knott Parish Quarry – ref CL 104

Gated access to former quarry – evidence of stone working still evident. Area is fenced from the road and neighbouring fields but open to the fellside. Evidence of small tree growth being recently felled. Area is close to the Bowness Knott car park.







